

PART A**Premises Licence**

Peterborough City Council, Environmental Services,
 Bridge House, Town Bridge, Peterborough, PE1 1HU

Premises Licence Number

058865

Part 1 - Premises Details**Postal address of premises, or if none, ordnance survey map reference or description**

Kaimes Lithuanian Restaurant
 561-563 Lincoln Road

Post Town Peterborough**Post Code** PE1 2PB**Telephone Number** 01733 358275**Where the licence is time limited the dates**

Start Date N/A

End Date N/A

Licensable activities authorised by the licence**Recorded music**

The recorded music will take place indoors

Provision of late night refreshment

The provision of late night refreshment will take place indoors

Sale by retail of alcohol

The supply of alcohol will be for consumption on the premises

The times the licence authorises the carrying out of licensable activities**Recorded music**

Monday to Sunday During opening hours

Provision of late night refreshment

Monday to Saturday Between 23:00 hrs and 00:00 hrs

Sunday Between 23:00 hrs and 23:30 hrs

Sale by retail of alcohol

Monday to Saturday Between 10:00 hrs and 00:00 hrs

Sunday Between 12.00 hrs and 23.30 hrs

Non-standard timings As per attached embedded restrictions

The opening hours of the premises

Monday to Sunday Information not provided

Where the licence authorises supplies of alcohol whether these are on and / or off of the premises

The supply of alcohol will be for consumption on the premises.

Part 2

Name, (registered) address, telephone number and email (where relevant) of holder of premises licence

Aidas Meckauskas
751 Lincoln Road
Peterborough
PE1 3HD

Registered number of holder, for example company number, charity number (where applicable)

N/A

Name, address and telephone number of designated premises supervisor where the premises licence authorises the supply of alcohol

Aidas Meckauskas
751 Lincoln Road
Peterborough
PE1 3HD

Personal licence number and issuing authority of personal licence held by designated premises supervisor where the premises licence authorises for the supply of alcohol

Licence Number	057644
Issuing Authority	Peterborough City Council

Annex 1 - Mandatory conditions

Licensees should note that the under enclosed Mandatory conditions should be read in conjunction with the granted licence and these conditions shall be enforceable where relevant to the operation of the premise and its activities.

Supply of alcohol (Premises Licence)

This registration authorises the supply of alcohol subject to the following conditions:

1. No supply of alcohol may be made at a time when
 - (a) there is no designated premises supervisor in respect of the premises licence, or
 - (b) when the designated premises supervisor does not hold a personal licence or his personal licence is suspended.
2. Every supply of alcohol under the premises licence must be made or authorised by a person who holds a personal licence.

Annex 2 - Conditions consistent with the Operating Schedule

BLANK

Annex 2A – Embedded Restrictions

Conditions:

1. Intoxicating liquor shall not be sold or supplied on the premises otherwise than to persons taking table meals there and for consumption by such a person as an ancillary to his meals.
2. That suitable beverage other than intoxicating liquor (including drinking water) shall be equally available for consumption with or otherwise as an ancillary to meals serving on the premises.

Embedded Restrictions:

Licensees should note that the under enclosed embedded restrictions should be read in conjunction with the granted licence and these conditions shall be enforceable where relevant to the operation of the premise and its activities.

RESTAURANT LICENCES

Alcohol may be sold or supplied:

On Good Friday: 12 noon to 11.30 pm;

On Christmas Day: 12 noon to 11:30pm;

On New Year's Eve, except on a Sunday, 11 a.m. to midnight;

On New Year's Eve on a Sunday, 12 noon to 11.30 p.m.

On New Year's Eve from the end of permitted hours on New Year's Eve to the start of permitted hours on the following day (or, if there are no permitted hours on the following day, midnight on 31st December).

The above restrictions do not prohibit:

(a) during the first twenty minutes after the above hours the consumption of the alcohol on the premises;

(b) during the first twenty minutes after the above hours, the taking of the alcohol from the premises unless the alcohol is supplied or taken in an open vessel;

(c) during the first thirty minutes after the above hours the consumption of the alcohol on the premises by persons taking meals there if the alcohol was supplied for consumption as ancillary to the meals;

(d) consumption of the alcohol on the premises or taking of sale or supply of alcohol to any person residing in the premises. Suitable non-alcoholic beverages, including drinking water, shall be equally available for consumption with or otherwise as an ancillary to meals served in the licensed premises.

The premises must be bona fide used for the purpose of habitually providing the customary main meal at midday or in the evening, or both, for the accommodation of persons frequenting the premises.

Annex 3 - Conditions attached after a hearing by the licensing authority

BLANK

Annex 4 – Plans

BLANK

PART B

Premises Licence Summary

Peterborough City Council, Licensing Section,
 Bridge House, Town Bridge, Peterborough, PE1 1HU

Premises Licence Number

058865

Premises Details

Postal address of premises, or if none, ordnance survey map reference or description Kaimes Lithuanian Restaurant 561-563 Lincoln Road	
Post Town Peterborough	Post Code PE1 2PB
Telephone Number 01733 358275	

Where the licence is time limited the dates Start Date N/A End Date N/A
--

Licensable activities authorised by the licence Recorded music The recorded music will take place indoors Provision of late night refreshment The provision of late night refreshment will take place indoors Sale by retail of alcohol The supply of alcohol will be for consumption on the premises

The times the licence authorises the carrying out of licensable activities Recorded music Monday to Sunday During opening hours
--

Provision of late night refreshment Monday to Saturday Between 23:00 hrs and 00:00 hrs Sunday Between 23:00 hrs and 23:30 hrs
--

Sale by retail of alcohol Monday to Standard Between 10:00 hrs and 00:00 hrs Sunday Between 12.00 hrs and 23.30 hrs Non-standard timings As per attached embedded restrictions

The opening hours of the premises Monday to Sunday Information not provided
--

Where the licence authorises supplies of alcohol whether these are on and/ or off the premises

The supply of alcohol will be for consumption on the premises

Name, (registered) address of holder of premises licence

Aidas Meckauskas
751 Lincoln Road
Peterborough
PE1 3HD

Registered number of holder, for example company number, charity number (where applicable)

N/A

Name of designated premises supervisor where the premises licence authorises for the supply of alcohol

Aidas Meckauskas

State whether access to the premises by children is restricted or prohibited

Restricted

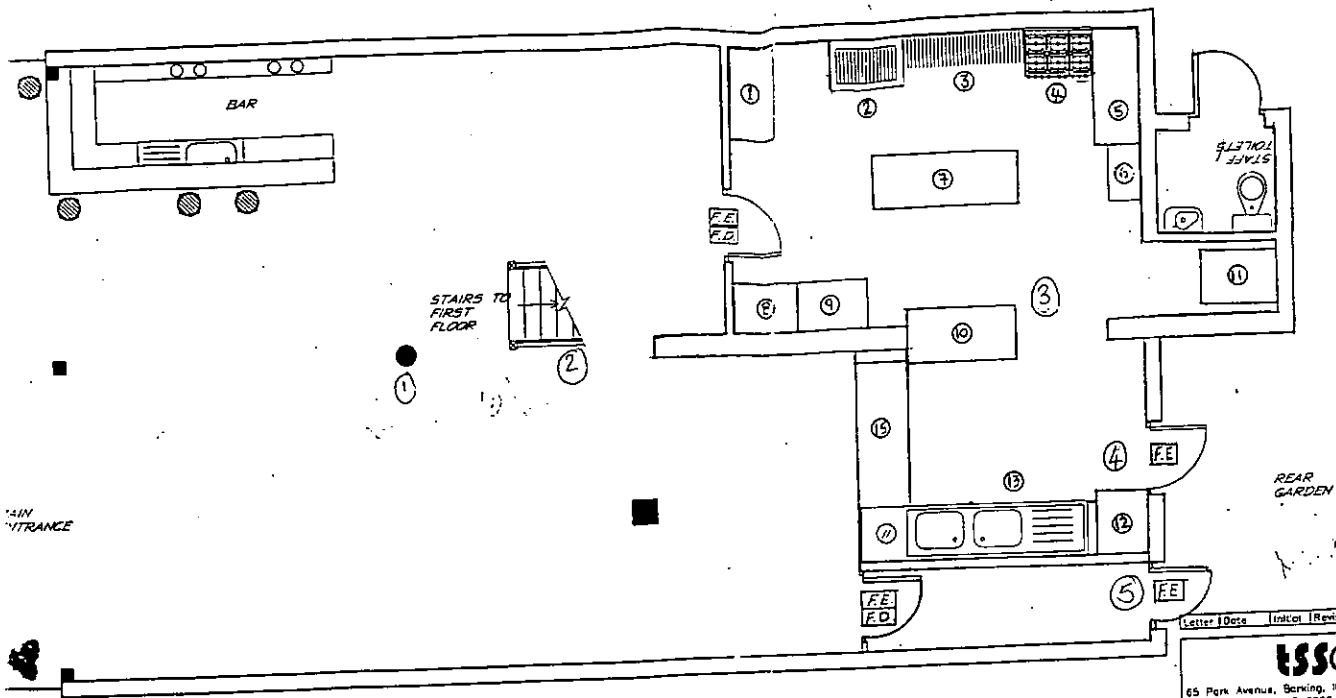

GROUND FLOOR PROPOSED LAYOUT

- KEYS
- 1. COUNTER WITH INFA RED LAMPS
 - 2. STEAK GRIDDLE
 - 3. CHARCOAL
 - 4. HOB COOKER TOP
 - 5. CHIP FRYER AND WORK SURFACE
 - 6. WALL MOUNTED MICROWAVES
 - 7. REFRIGERATION UNIT AND WORK SURFACE
 - 8. STORAGE AND WORK SURFACE
 - 9. OVEN
 - 10. MEZE LAYOUT SURFACE
 - 11. FREEZER
 - 12. DISHWASHER
 - 13. DOUBLE SINK UNIT AND DRAINER
 - 14. WORK SURFACE
 - 15. REFRIGERATION UNIT AND WORK SURFACE

- ① Reduce size of column
- ② Remove wall & open out staircase
- ③ Create opening in wall.
- ④ Block up one side of double door, leaving single fire exit
- ⑤ Create new fire exit.

Letter	Date	Initial	Revision
ISSG Ltd			
65 Park Avenue, Barking, IG11 8DU, UK.			
T: +44 (0)20 8252 9888			
F: +44 (0)20 135 7508			
e: info@issg.co.uk			
Project:		MEZE-MEZE	
Title:			
GROUND FLOOR PROPOSED LAYOUT			
Drawing No:		Rev.:	
138-001			
Drawn:	7/5	Scale:	1:100
Date:	06/2007	File Name:	ISS-001.dwg
Checked:			